

# *Rochester Music Guild*

*Dedicated to Music Appreciation, Education, and Performance  
~ Today and Tomorrow ~*

## 51st Annual Young Musicians Scholarship Competition



## *Winners' Recitals*

Sunday, April 12, 2015

1:30 pm – Jr. Winners Recital

3:30 pm – Sr. Winners Recital

*Christ United Methodist Church  
400 5th Avenue SW, Rochester*



*This activity is made possible by the voters of  
Minnesota through a grant from the Southeastern  
Minnesota Arts Council thanks to a legislative  
appropriation from the arts and cultural heritage fund.*

## Junior Division Winners

Humoresque No. 7. . . . . A. Dvořák

**Sidney Clarke, flute – 3<sup>rd</sup> Place Winds**

*Accompanied by Madison Clarke*

Concerto No. 3 in G Major, KV 216, Mvt. I. . . . . W. A. Mozart

**Breanna Shen, violin – 3<sup>rd</sup> Place Strings**

*Accompanied by Jan Matson*

Sonatina in D Major, Op. 36, Mvt I. . . . . M. Clementi

**Steven Yang – 3<sup>rd</sup> Place Piano**

Gavotte. . . . . F. J. Gossec

**Sue Simha, flute – 2<sup>nd</sup> Place Winds**

*Accompanied by Jan Matson*

Concerto No. 4, Op. 65, Mvt. III. . . . . G. Goltermann

**Michael Hickey, cello – 2<sup>nd</sup> Place Strings**

*Accompanied by Jan Matson*

Valse oubliée No. 1. . . . . F. Liszt

**Clara Xu – 2<sup>nd</sup> Place Piano**

Siciliana and Giga from Sonata V. . . . . G.F. Handel

**Breea Amundson, flute – 1<sup>st</sup> Place Winds**

*Accompanied by Jan Matson*

Csárdás . . . . . V. Monti

**Hannah Reinschmidt, violin – 1<sup>st</sup> Place Strings**

*Accompanied by Jan Matson*

Nocturne in C-sharp Minor. . . . . F. Chopin

**Helen Li – 1<sup>st</sup> Place Piano**

# **Please Join Us For A Reception Following Each Recital**

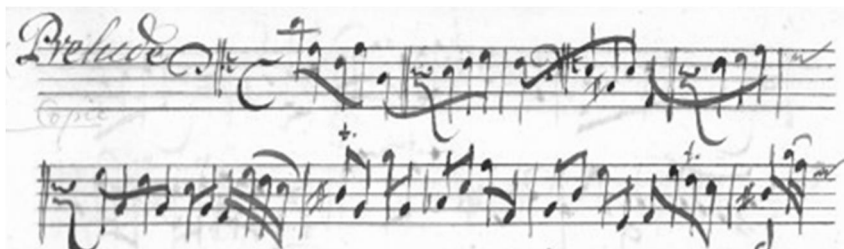

## **Rochester Music Guild Board of Directors**

### **Officers**

Co-Presidents: Judy Kereakos, Deedee Odell, Ella VanLaningham

President-Elect: Alan Hansen

Secretary: Barbara Chase

Treasurer: Guy Vig

### **Board of Directors**

Scholarship Competition: Sharon Schmoll, Julianne Hagan

Membership: Warren Bandel

Lunch & Learn: Corey Henke

Garden of Note Fundraiser: April Horne, Ginny Amundson

Communications: Margo Stich

Herberger's Fundraiser: Carol Thompson

### **Board Auxiliary**

Webmaster: DeAnn Spencer

Financial Advisor: Rick Kiscaden

Ushers for RSOC: Nancy Slocumb

Herberger's Fundraiser Assistant: Barbara Eakins

# Scholarship Sponsors

For 51 consecutive years, since its founding in 1964, the Rochester Music Guild has sponsored an annual Young Musicians Scholarship Competition. The awards are named for noted Rochester musicians who spent much of their lives involved in music. This year the scholarship awards totaled \$8550.

## **Dr. William & Nancy Douglas Family – PIANO (Senior Division)**



For many years the family of Dr. William and Nancy Douglas provided musical talent, volunteer time and financial support to the Rochester community. The Senior Piano Competition (originally established in the name of Carter Douglas) was renamed the “Douglas Family Memorial Scholarship Fund,” thus allowing recognition of all family members. We hope that this scholarship will continue to foster the Douglas family’s strong support of our community’s young musicians.

## **Georgia Daniel – STRINGS (Senior Division)**



Georgia’s cousin, Virginia Amundsen, was instrumental in the development of this fund, honoring Georgia for over 22 years of dedication, teaching strings and directing orchestras in the Rochester Public Schools. Georgia was always willing to share her knowledge with other teachers in the school system and she volunteered to document guidelines and standards for the teaching of stringed instruments in the Rochester Public Schools.

## **Dr. Robert & Gloria D. Swanson – WINDS (Senior Division)**



Gloria Swanson was the one of the four founders of the Rochester Music Guild and her legacy will live on with this endowed fund for Senior Wind Scholarships. Gloria played flute for many years in the Rochester Symphony Orchestra early in its history and had a large flute teaching studio. This memorial scholarship fund was endowed by her husband, Robert, and their three sons. Gloria passed away in 2012 and Robert in 2014.

## **Sally Duffy – VOICE (Senior Division)**



Sally was a two-time President of the Music Guild and an ardent supporter of the Guild’s mission. She had a passion for the arts in general and for music in particular, especially choral music. Joe Duffy made a contribution in memory of his wife, Sally, shortly after her death in July 1994. Joe simply wanted to honor Sally in memory of her devotion to music and the human voice. Joe was delighted when the Rochester Music Guild elected the money to be used for vocal scholarships in her name.

## **Dr. John Hamilton Edmonson—VOICE (Senior Division)**



Music always played an important part in John’s life. This voice scholarship is endowed by his wife, Shirley, and his children. John sang in the Rochester Symphony Chorale for over 30 years. He was president of the Rochester Civic Music Board when the orchestra was part of the Music Department of the City of Rochester. He was proud of the musical talent of his children and grandchildren. This scholarship will help support vocal students in our area. John passed away in November 2013.

### **Dr. Howard & Peggy Andersen – PIANO (Junior Division)**



The Andersens were long-time residents of Rochester and two of its ardent music supporters. As well as teaching piano lessons, Peggy was involved in numerous civic and music organizations including the Rochester Music Guild. Playing the piano and listening to music was one of Peggy's favorite activities. Howard passed away in 2008 and Peggy passed away in 2013.

### **Tom & Sue Spackman Family – STRINGS (Junior Division)**



The five Spackman children were raised in Rochester, where each received an excellent music education through participation in private lessons, school choirs and ensembles, Honors Choirs, and SEMYO. Several of their children were winners of the Music Guild Scholarship Competition. Sue was Co-President of the Rochester Music Guild and on the Board of Directors. Tom and Sue are grateful to provide encouragement to young musicians to strive for excellence in performance and gain an understanding and love of beautiful music.

### **Philip & Catherine Karsell Family – WINDS (Junior Division)**



The Karsell family is pleased to fund a Junior Winds Scholarship. Music is important in their lives as patrons as well as participants in musical education and activities. This scholarship provides support for the Rochester Music Guild in its ongoing efforts to recognize and encourage young musicians in their musical endeavors.

### **Reverend Carl Schroedel – CAMP Scholarship**

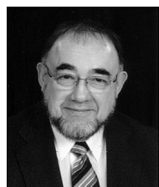

This memorial was named in honor of Carl's support of the Rochester Symphony Orchestra & Chorale and his service on the Rochester Music Guild Board. Carl passed away unexpectedly at home in November 2006, leaving behind a legacy of service to the community. He touched the lives of many in the Rochester area, through the church, community services, the theater and music.

### **Judy and Jim Sloan – CAMP Scholarship**



The Sloans are long-time members of the community and are known for their generous support of many worthwhile charitable causes through their Foundation. Among these, they have been enthusiastic about supporting youth programs that encourage participation in music. Their contributions fund the Carl Schroedel Camp Scholarships. Judy is a dyslexia therapist for the Reading Center and Jim owned a software business.

### **Carol and Sidney Suddendorf – Rochester HIGH SCHOOL Awards**

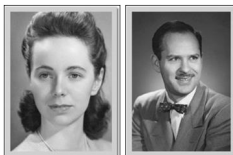

The Suddendorf Memorial Scholarship Awards honor Sid Suddendorf and his wife Carol, who were prominent members of the Rochester musical community for many years. \$150 is awarded to a senior selected by the music departments at John Marshall High School, Mayo High School, and Century High School.

## Senior Division Winners

Voi che sapete! from *Le nozze di Figaro*. . . . . W.A. Mozart

**Calli McCartan – 3<sup>rd</sup> Place Voice**

*Accompanied by Jan Matson*

Concerto for Horn in C Minor, Op. 8, Mvt II. . . . . F.J. Strauss

**Annika Johnson, French horn – 3<sup>rd</sup> Place Winds**

*Accompanied by Jan Matson*

Elegy in C Minor, Op. 24. . . . . G. Fauré

**Natalie Tran, cello – 3<sup>rd</sup> Place Strings**

*Accompanied by Jan Matson*

10 pieces from *Romeo and Juliet*, Op. 75, No. 6. . . . . S. Prokofiev

**Stephani Deng – 3<sup>rd</sup> Place Piano**

Se tu m'ami. . . . . A. Parisotti

**Mackenzie Graham – 2<sup>nd</sup> Place Voice**

*Accompanied by Curtis Baum*

Concerto for Trumpet and Piano. . . . . A. Arutunian

**Steffi Tetzloff, trumpet – 2<sup>nd</sup> Place Winds**

*Accompanied by Jan Matson*

Six moments musicaux Op. 16, No. 6. . . . . S. Rachmaninoff

**Henry Wang, piano – Camp Scholarship Winner**

Violin Concerto, Op. 14, Mvt I. . . . . S. Barber

**Hannah Lai, violin – 2<sup>nd</sup> Place Strings**

*Accompanied by Ainhwa Urkijo*

Paganini Etude No. 5, “La Chasse”. . . . . F. Liszt

**Anna Chopp – 2<sup>nd</sup> Place Piano**

Panis Angelicus. . . . .C. Franck

**Spencer Ketterling – 1<sup>st</sup> Place Voice**

*Accompanied by Margaret Gardner*

Ave Maria. . . . . F. Schubert

**Grace Sullivan, flute – 1<sup>st</sup> Place Winds**

*Accompanied by Jan Matson*

Violin Concerto in D Major, Op. 35, III Finale. . . . .P.I. Tchaikovsky

**Alex Scheel, violin – 1<sup>st</sup> Place Strings**

*Accompanied by Ainhwa Urkijo*

Hungarian Rhapsody No. 8 in F-sharp Minor. . . . .F. Liszt

**Curtis Baum – 1<sup>st</sup> Place Piano**

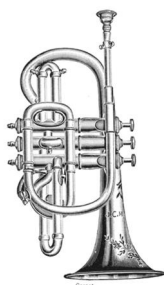

## **Music Teachers of Competition Entrants**

Cathy Arhelger, Warren Bandel, Barbara Bartleson, Alexander Braginsky, James Buchan, Adrienne Dangerfield, Nathan Davidson, Kristen Donovan, Ashley Hall, Corey Henke, Kristina Hesby, Peter Howard, Aaron Janse, Lloyd Ketterling, Kathleen Lamb, Caroline Lemen, Beverly Madsen, Connie Maragos, Carolyn Mead, Leslie Meyer, Glenna Muir, Elinor Niemisto, Rosanna Nuguid, Horacio Nuguid, Nancy Oliveros, Amanda Peloquin, Laurie Priniski, Dorothy Sandquist, Mary Schneekloth, David Shaffer-Gottschalk, DeAnn Spencer, Mary-Ann Swallum, Carla Thelen Hanson, Linda Thompson, Amy Unseth, Mary Vogel, Hong Wang, Gretchen Wilson

## **Entrants came from these communities**

Chatfield, Oronoco, Pine Island, Racine, Rochester, Stewartville, and Zumbrota

# 2015 Competition Adjudicators

## Piano Division

Dr. Yumiko Oshima-Ryan from Gustavus Adolphus College

Nancy Paddleford from St. Olaf College

Dr. John Strauss from Luther College

## Strings Division

Dr. Steven Leung (violin) from Minneapolis

Tom Austin (cello) from MacPhail Center for Music

Tamás Strasser (viola) from the Saint Paul Chamber Orchestra

## Winds Division

Carrie Vecchione (oboe) from MacPhail Center for Music

Martin Hodel (trumpet) from St. Olaf College

Kurt Claussen (saxophone) from St. Olaf College

## Voice Division

Dr. Brian Pfaltzgraff from Wartburg College

Dr. John Hines from Luther College

Eric Ashcraft from Luther College



## Garden of Note Fundraiser

Support the Rochester Music Guild's *Garden of Note* fundraiser by purchasing a \$25 Sargent's store voucher, redeemable for that amount in plants or merchandise at either Sargent's locations. Call 507-254-0101 or email [garden@rochestermusicguild.org](mailto:garden@rochestermusicguild.org) to purchase. 20% of all proceeds support RMG's programs. Vouchers are available for purchase at the reception following the recital.



# Join Now!

## Help the arts grow by joining the Rochester Music Guild

Our annual Rochester Music Guild Scholarship Competition serves as a platform for music excellence. It aims to develop the performing skills of musicians in the Rochester area, to improve musical standards, and to identify potential music talents by providing the opportunity for young musicians to perform in a competitive situation. This event combines the elements of music appreciation, education, and performance in our community with a strong commitment to the musical leaders of the future.

Name(s) \_\_\_\_\_

Address \_\_\_\_\_

City \_\_\_\_\_ State \_\_\_\_ Zip \_\_\_\_\_

Home Phone \_\_\_\_\_

E-Mail \_\_\_\_\_

### Membership Levels (tax deductible):

- ☐ \$250+ Patron
- ☐ \$100 Sustainer
- ☐ \$60 Contributor
- ☐ \$35 Basic
- ☐ \$5 Student

*Your membership directly supports Rochester Music Guild Scholarships, the Rochester Symphony Orchestra & Chorale, Lunch & Learn, and community educational programs.*

I may be able to assist with a Rochester Music Guild activity:

☐ Mailings ☐ Events ☐ Ushering ☐ Board ☐ Committees ☐ Other

Please return this form with your check, payable to Rochester Music Guild.  
Thank you for supporting the arts!



Rochester Music Guild  
P.O. Box 5802  
Rochester, MN 55903-5802

# UPCOMING LUNCH & LEARN EVENTS

## **An Evening with VocalEssence ¡Cantaré! Composers**

Thursday, April 16, 2015

7:00-8:00 pm

Zumbro Lutheran Church (624 Third Ave SW, Rochester)

Join VocalEssence ¡Cantaré! Composers, Rodrigo Cadet and Novelli Jurado, as they discuss their lives as composers in Mexico, share highlights from their works, and perform. ¡Cantaré! in Rochester is a program designed to bring the talents of composers from Mexico directly into Minnesota classrooms. Cadet and Jurado are working with elementary, high school, and community choral singers in Rochester, exploring Mexican cultural and choral music traditions. The program will culminate in the performance of music compositions by the above composers on April 27th at Bethel Lutheran Church. No admission charge.

---

## **World-Renowned Violinist Midori**

Friday, May 8th, 2015

Midori Program: 11:30 am – 12:15 pm

Lunch: 12:15 pm (featuring music from Scholarship winners)

Christ United Methodist Church (400 5th Ave SW, Rochester)

The Rochester Music Guild is proud to welcome internationally acclaimed violinist Midori to our Lunch & Learn program. Midori will present on a topic of her choice and perform on the violin. Japanese-born violinist Midori Goto, most often known simply as Midori, made her professional debut with the New York Philharmonic at the age of 11 and has since gone on to international acclaim as a soloist and recording artist. She has used her fame to found a series of successful not-for-profit organizations aimed at bringing music education to underprivileged children. In recognition of such activities, in 2007 she was named a UN Messenger of Peace. Midori visits Rochester for a weeklong residency with SEMYO and the Rochester Symphony Orchestra culminating in solo performances with each ensemble. No admission charge.

## THANK YOU...

- Competition Co-Chairs: Julianne Hagan and Sharon Schmoll
- Competition Committee: Cheryl Adolphson, Ginny Amundson, Pamela Haase, DeAnn Spencer, Carol Thompson, Nancy Wales
- Parents and teachers who continually inspire talented young artists to make music!
- Daube's Bakery for donating refreshments for today's recitals
- Christ United Methodist Church for use of their beautiful facility

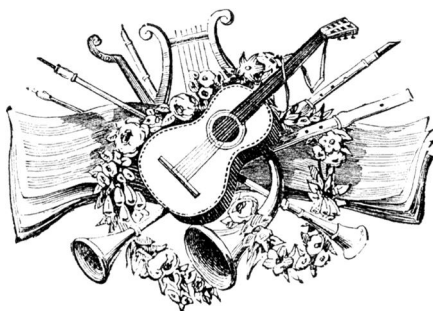

## ROCHESTER MUSIC GUILD ANNUAL MEETING

The 2015 Annual Meeting will be held in conjunction with the *Lunch & Learn* Midori concert and presentation.

**Friday, May 8, 2015**

### **Christ United Methodist Church**

10:30 am	Gathering & social time
10:45 am	Annual Meeting
11:30 am	Midori concert & presentation
12:15 pm	Lunch, including cake and punch

# Rochester Music Guild Members

Marylynn Aalderks  
 Zoe Ann Abrahamson  
 John & Cheryl Adolphson  
 Peter & Bari Amadio  
 Dan & Ginny Amundson  
 Linda Anderson  
 Virginia Anderson  
 Cathy Arhelger  
 Naomi Atrubin  
 Mark & Lucy Bahn  
 Anjanette & Warren Bandel  
 Ann Beatty  
 Dawn Beckley  
 Bella Voce YW Choirs  
 Ann & Robert Benassi  
 Gail Bishop  
 Emily Bond  
 Gerald & Denise Bonde  
 Becky & Robert Brey  
 Nancy Brubaker  
 Jean Burrington  
 Kimberly Collins  
 Paul & Margaret Carpenter  
 Bill Wiktor & Elaine Case  
 Evelyn Cashman  
 Barbara Mae Chase  
 Susan Claypool  
 Jane Destro  
 Ramona Digre  
 Miloslava Dousa  
 Donna Dunn  
 Kay M. Eberman  
 Shirley Edmonson  
 Peace Finlayson  
 Barbara Frogner  
 Joyce Gibbs  
 Jill Gill  
 Nancy J. Gilliland  
 Sonia A. Givold  
 Ann Groover  
 Jean Gutschenritter  
 Pamela S. Haase  
 Matthew Hafar  
 John & Julianne Hagan  
 Wanda Hagquist  
 Richard & Majel Hall  
 Jeanette Hallbeck  
 Alan & Jolene Hansen  
 Emily & Jed Harris  
 Frank & Dottie Hawthorne  
 Laura (Laurie) Helmers  
 Corey & Susan Henke  
 Honors Choir of SE MN  
 April Horne  
 Peter Edl & Paula Horner  
 Kathryn Hornvtedt  
 Colleen A. Howe  
 Todd & Joy Inglett  
 Jackie James

Lois & Lowell Johnson  
 Mary Jo & Craig Johnson  
 Michael & Wendy Johnson  
 Ruth M. Johnson  
 Rita Jones  
 Ann Olsen Jost  
 Nancy Kampmeier  
 Jeannine Karnes  
 Philip & Catherine Karsell  
 Patricia Keith  
 Lois Kennel  
 Judy Kereakos  
 Lynn Kezer  
 Lynne Kirklin  
 Richard & Sheila Kiscaden  
 Dr. Donald W. Klass  
 Bill & Mary Ann Kleis  
 Helen Kolb  
 M. Pauline Krieger  
 G. Anne LaBree  
 Cecelia Lamb  
 Jere & Kristina Lantz  
 Vickie & W. Charles Lantz  
 Phyllis & Donald Layton  
 Joyce Lewis  
 Levi & Katie Livingood  
 Marilyn Lovik  
 Beverly Madsen  
 Barbara & Gerhard Mahr  
 Dr. Marie Maher  
 Mary Ellen Malkasian  
 Mark & Pamela Matthias  
 Edna Mezacapa  
 Goldie Michael  
 June & Glenn Miller  
 Herman & Teddy Moore  
 Billie & Jerry Needham  
 Carla Nelson  
 Mark & Gwenn Neville  
 Beth Nienow  
 Dick & Deedee Odell  
 Beverly Olander  
 Chris & Joe Parisi  
 Sungjo & Eunah Park  
 Jay Ryu & Patricia Pelliikka  
 Mary G. Pesch  
 R.M. Petitt  
 Esther Pfeifer  
 Carol Prescher  
 Mona Price  
 Betty Qualey  
 RAACHE Handbells  
 RAACHE Vocal Choirs  
 Marilyn & Steve Riederer  
 Bruce & Nancy Rohde  
 Rita Roque  
 Carolyn Rorie  
 Margaret M. Schafer  
 Ione Schloegel

Elaine Schmidt  
 Sharon Schmoll  
 Carol Schroedel  
 Connie Schuelka  
 Gayle Segar  
 Linda Seime  
 SE MN Youth Orchestras  
 David Shaffer-Gottschalk  
 Frank & Lynda Sharbrough  
 Joyce Sharp & Bob Dunn  
 Andrea Sivertson  
 Judy & Jim Sloan  
 Nancy Slocumb  
 Lyn & Steve Smith  
 Tom & Sue Spackman  
 DeAnn & Brent Spencer  
 Margo Stich  
 Donald Sudor  
 Lois Swanson  
 Sylvia Swede  
 Rod & Carol Thompson  
 Jeff & Linda Thompson  
 Jane & David Townsend  
 Amy Unseth  
 Ruth Van Vugt  
 Glenn & Ella VanLaningham  
 Suzanna Veldhuis-Kuipers  
 Guy & Kara Vig  
 Steven & Mary Vogel  
 Faye Waldo  
 Nancy Wales  
 Pauline Walle  
 Joyce Walker  
 Adolf & Helen Walser  
 Xianshu & Linda Wang  
 Yamei Wang  
 Sarabeth Watson  
 Kay Weaver  
 Dr. Arnold & Sandra Weissler  
 Guy Whitehead  
 Gretchen P. Wilson  
 Mark & Shelly Winemiller  
 Joyce Wood  
 Janet & John Woods

**Rochester Music Guild**  
 PO Box 5802  
 Rochester, MN 55903-5802  
 pres@rochestermusicguild.org

**rochestermusicguild.org**

*Website hosted by MLT Group*

**mltgroup**  
 creative solutions